Mallorca Dream Homes
Carretera del Desvío 62, E-07100 Sóller, Mallorca, España
Tel: +34 971 634 918
Fax: +34 971 631 868
info@mallorca-dreamhomes.com
www.mallorca-dreamhomes.com

PS2835 - Very nicely renovated studio-apartment with harbor view in Port de Sóller

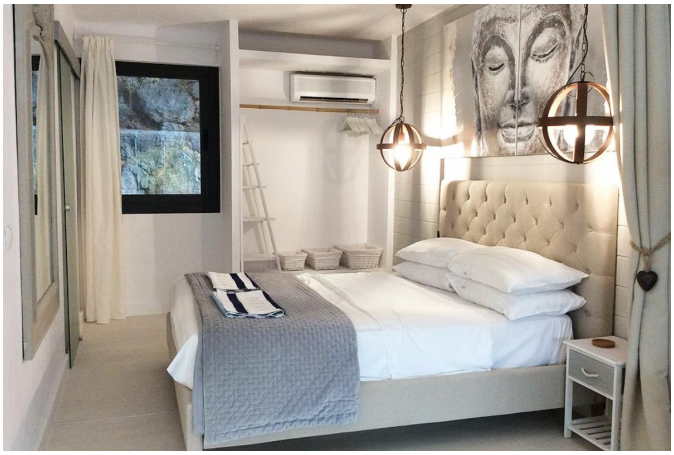

Category:	Sales
Location:	Port de Sóller
Property type:	Apartment
Constructed area:	ca. 55 m2
Bedrooms:	1
Bathrooms:	1
Livingrooms:	1
Energy Certificate:	Yes - G

This light and bright one bedroom apartment was renovated a few years ago and converted into a studio apartment with no dividing walls in order to have the best possible views from the bedroom. It is part of complex located at 5 minutes' walk from the sea front and reachable over some steps. Free parking available around the corner. The property is equipped with A/C warm and cold and the kitchen is fully equipped. Washing machine is in the bathroom. All the furniture is included in the price and it is also important to mention that the holiday rental license could be obtained.

245.000 €